

Fostering a Diverse, Inclusive and Respectful Culture



Course Objectives

- Raise awareness of and begin to increase skills in working through diversity dynamics, stereotypes, unconscious bias and cultural competence
- Promote understanding of effective diversity and inclusion practices as enhancing organizational success and maximizing full potential of employees
- Establish a foundation for a deeper understanding of how our inclusion challenges affect our workplace relationships.

Agenda

- Explore key concepts related to the significance of a diverse and inclusive environment
- Understand ourselves and our coworkers better
- Understand – and learn to check – the instinctive influences on our human behavior
- Strengthen our individual collaborative skills
- Identify the challenges that present in cultivating an inclusive culture and explore potential strategies for managing them
- Make a personal commitment to upholding the organization's values of diversity and inclusion



Length of course

2 hour course

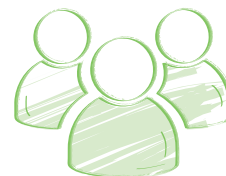

Recommended for

Non-supervisory employees